

P. G. & D. E. Zanke  
Vol. 891 Pg. 1227

P. G. & C. M. Kadas  
Vol. 719 Pg. 1026

Tirpak Enterprises, Inc.  
Vol. 1112 Pg. 585

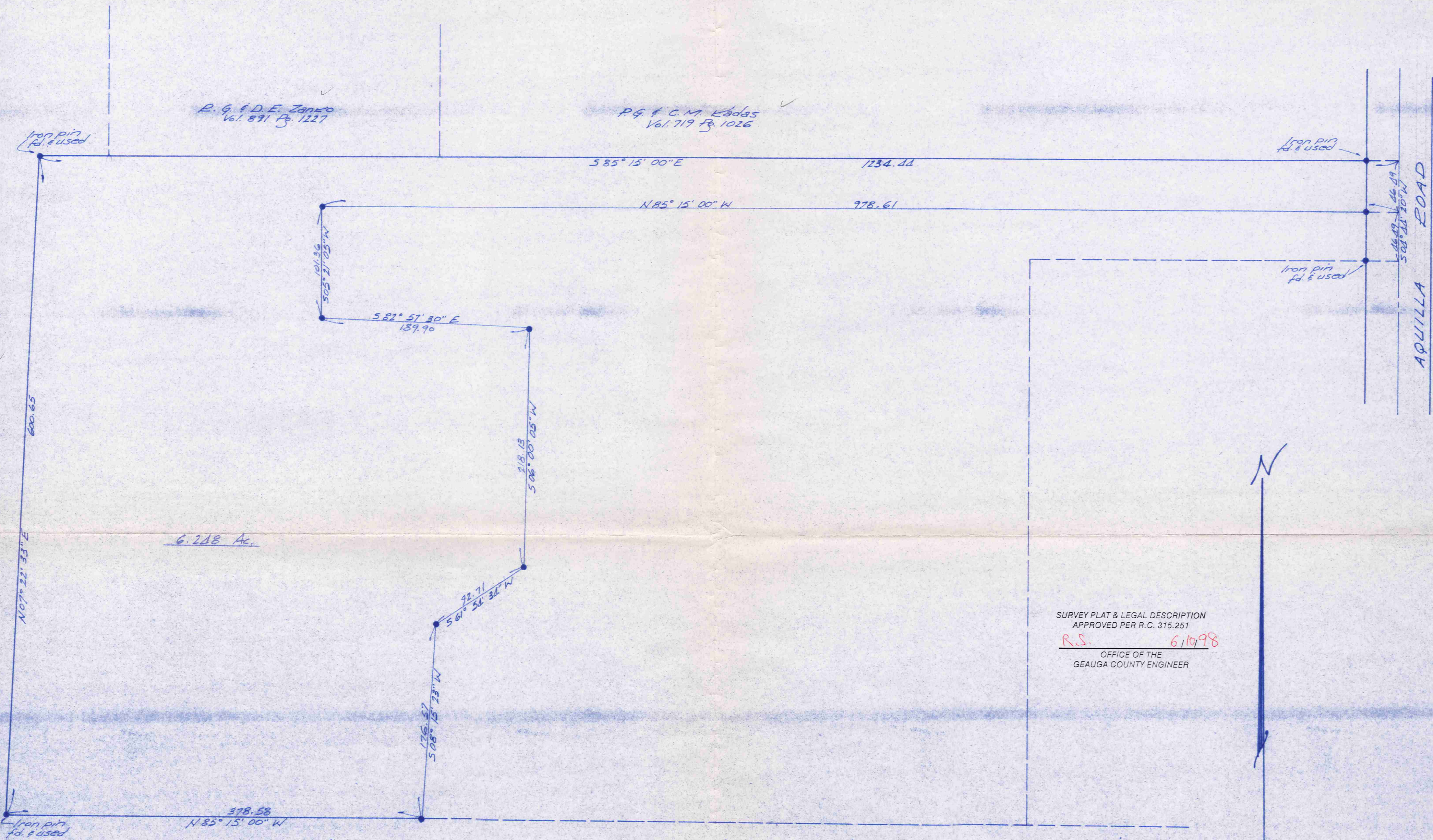

6.218 Ac.

AQUILLA ROAD

SURVEY PLAT & LEGAL DESCRIPTION  
APPROVED PER R.C. 315.251  
R.S. 6/10/98  
OFFICE OF THE  
GEAUGA COUNTY ENGINEER

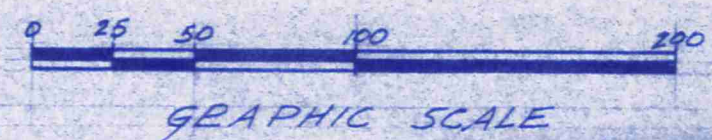
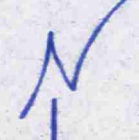

This survey is in accordance with  
the provisions of Chapter 1733-37  
of the Ohio Administrative Code.

NOTE: Bearings shown hereon are based on  
an assumed meridian and are used  
to indicate angles only.

3/8" Iron pins were set at points marked  
• unless noted otherwise.



MAP OF A SURVEY FOR <b>CAROL LARRY SCHREIBMAN</b> PART OF ORIGINAL LOT No. 11 BURTON TOWNSHIP - GEAUGA COUNTY - OHIO		
SCALE: 1"=60'	APPROVED BY: J. Arthur Temple Registered Surveyor #2761	DRAWN BY
DATE: May 1998		REVISED
SURVEY BY <b>FOREST LAND DESIGN INC.</b>		
J. Arthur Temple		DRAWING NUMBER

DESCRIPTION FOR  
SCHREIBMAN  
ACREAGE TO GO WITH HOUSE

Situated in the Township of Burton, County of Geauga and State of Ohio being part of Original Lot No. 11 within said township and further described as follows:

Beginning in the centerline of Aquilla Road at the southeast corner of land conveyed to P. G. and C. M. Kadas by deed recorded in Vol. 719, Page 1026 of the Geauga County Records of Deeds;

Thence South 04 Deg. 44' 20" West along the centerline of Aquilla Road a distance of 46.49 feet to a point;

Thence North 85 Deg. 15' 00" West along a line parallel to the south line of the said Kadas land, passing through an iron pin set at 30.00 feet a distance of 978.61 feet to an iron pin set;

Thence South 05 Deg. 21' 05" West a distance of 101.36 feet to an iron pin set;

Thence South 82 Deg. 57' 30" East a distance of 189.90 feet to an iron pin set;

Thence South 06 Deg. 00' 05" West a distance of 218.13 feet to an iron pin set;

Thence South 61 Deg. 54' 34" West a distance of 92.71 feet to an iron pin set;

Thence South 08 Deg. 15' 23" West a distance of 176.57 feet to an iron pin set in a north line of land conveyed to Tirpak Enterprises, Inc., by deed recorded in Vol. 1112, Page 585 of the Geauga County Records of Deeds;

Thence North 85 Deg. 15' 00" West along a north line of the said Tirpak Enterprises, Inc. land a distance of 378.58 feet to an iron pin found at an angle point;

Thence North 07 Deg. 22' 33" East along an easterly land of the said Tirpak Enterprises, Inc. land a distance of 600.65 feet to an iron pin found at an angle point;

Thence South 85 Deg. 15' 00" East along a southerly line of the said Tirpak Enterprises, Inc. land and along the south line of land conveyed to R. G. and D. E. Zanko by deed recorded in Vol. 891, Page 1227 of the Geauga County Records of Deeds and along the south line of the aforementioned Kadas land a distance of 1234.44 feet to the place of beginning, passing through an iron pin found 30.00 feet therefrom, containing within said bounds 6.248 acres of land

SURVEY PLAT & LEGAL DESCRIPTION  
APPROVED PER R.C. 315.251

R.S. 6/10/98 (as noted)

OFFICE OF THE  
GEAUGA COUNTY ENGINEER

BUR 00139

according to the survey of Forest Land Design, Inc., by J.  
Arthur Temple, Ohio Registered Surveyor No. 4761. *in May 1998*

THE BEARINGS SHOWN HEREIN ARE BASED ON AN ASSUMED MERIDIAN  
AND ARE USED TO INDICATE ANGLES ONLY.

PREVIOUS RECORDING: VOL. 910, PAGE 1168

RECEIVED

JUN - 9 1998

REAGAN COUNTY  
ENGINEERS